

**1** GEORGE E. RICE HOUSE: GROUND FLOOR PLAN  
1/4" = 1'-0"

No.	Date	Revisions	Job Title	Drawing Title	Scale	Sketch Number
			HISTORIC STRUCTURES REPORT AND PRESERVATION PLAN	STRUCTURE A: GEORGE E. RICE HOUSE	1/4" = 1'-0"	
			FOR THE RICE HOUSE - PRINCE FREDERICK, CALVERT CO., MD.	GROUND FLOOR PLAN		

**A-01**

Job No.  
07053.A  
Issued  
04/01/2013

Swanke Hayden Connell Ltd./ Swanke Hayden Connell & Partners, LLP  
3007 Tilden Street, N.W. Suite 21-100 Washington, DC 20008/ Phone 202 244 2500, Fax 202 244 2501

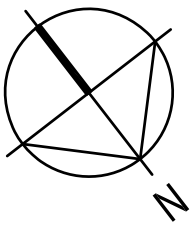

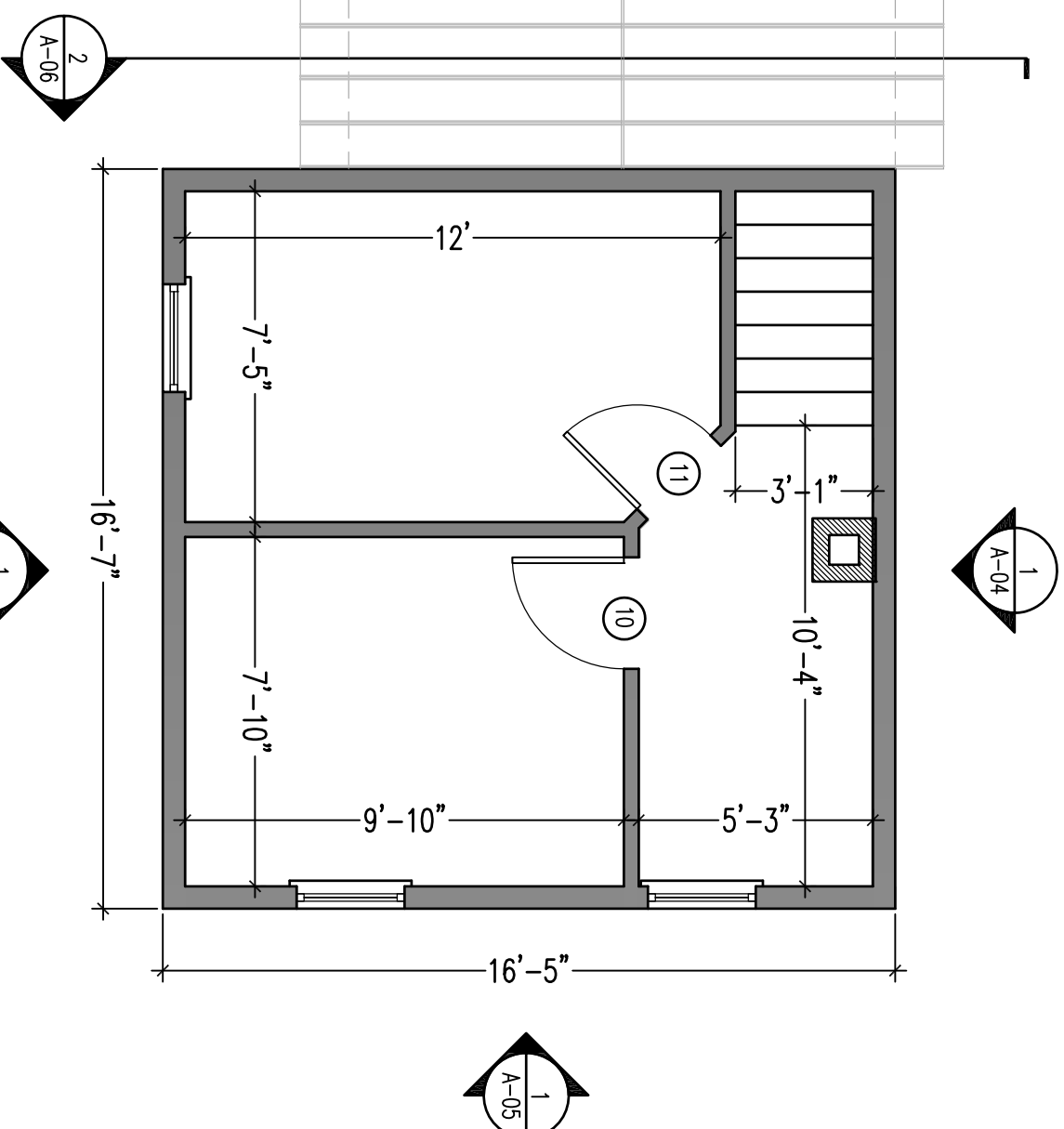
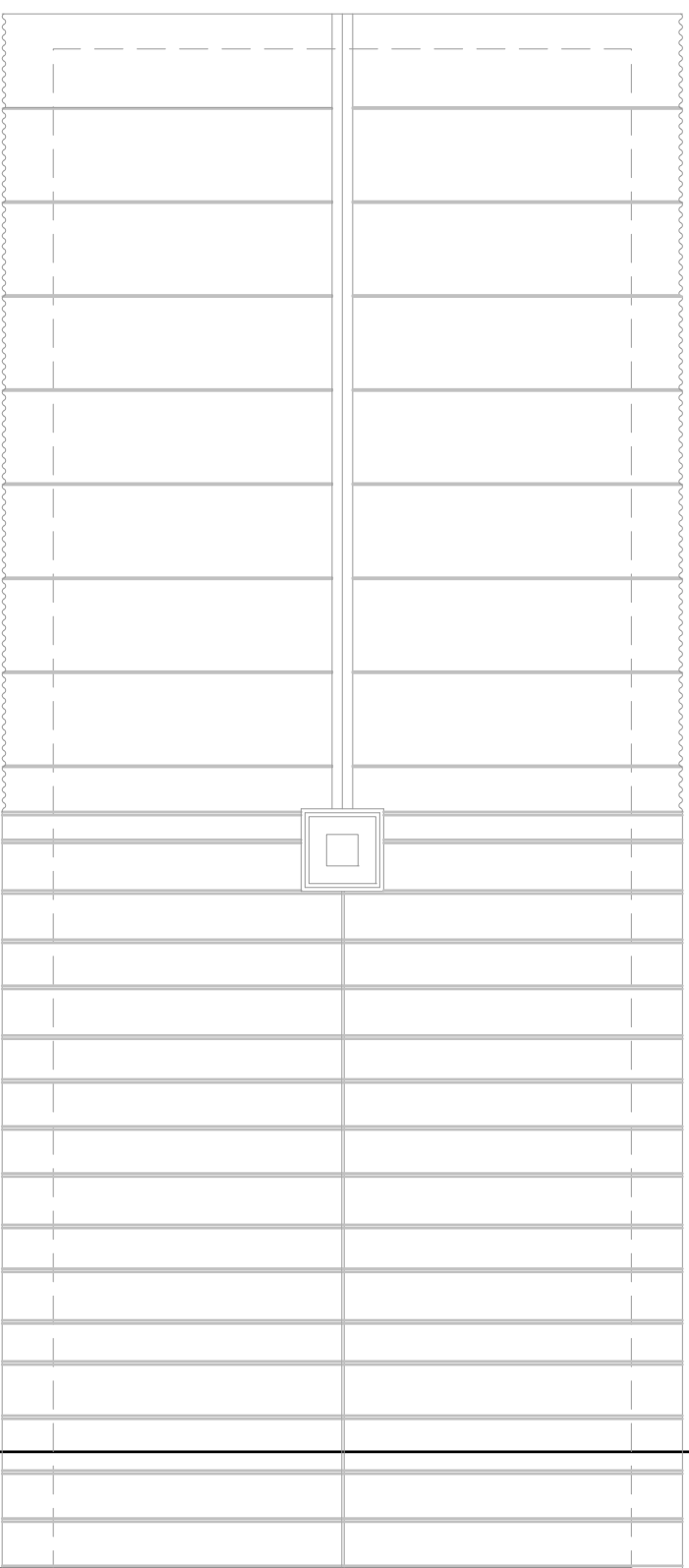

**1** GEORGE E. RICE HOUSE: SECOND FLOOR PLAN  
 1/4" = 1'-0"

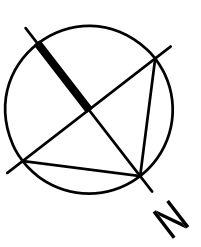

No.	Date	Revisions	Job Title	Drawing Title	Scale	Sketch Number
			HISTORIC STRUCTURES REPORT AND PRESERVATION PLAN	STRUCTURE A: GEORGE E. RICE HOUSE	1/4" = 1'-0"	
			FOR THE RICE HOUSE - PRINCE FREDERICK, CALVERT CO., MD.	SECOND FLOOR PLAN		

**A-02**

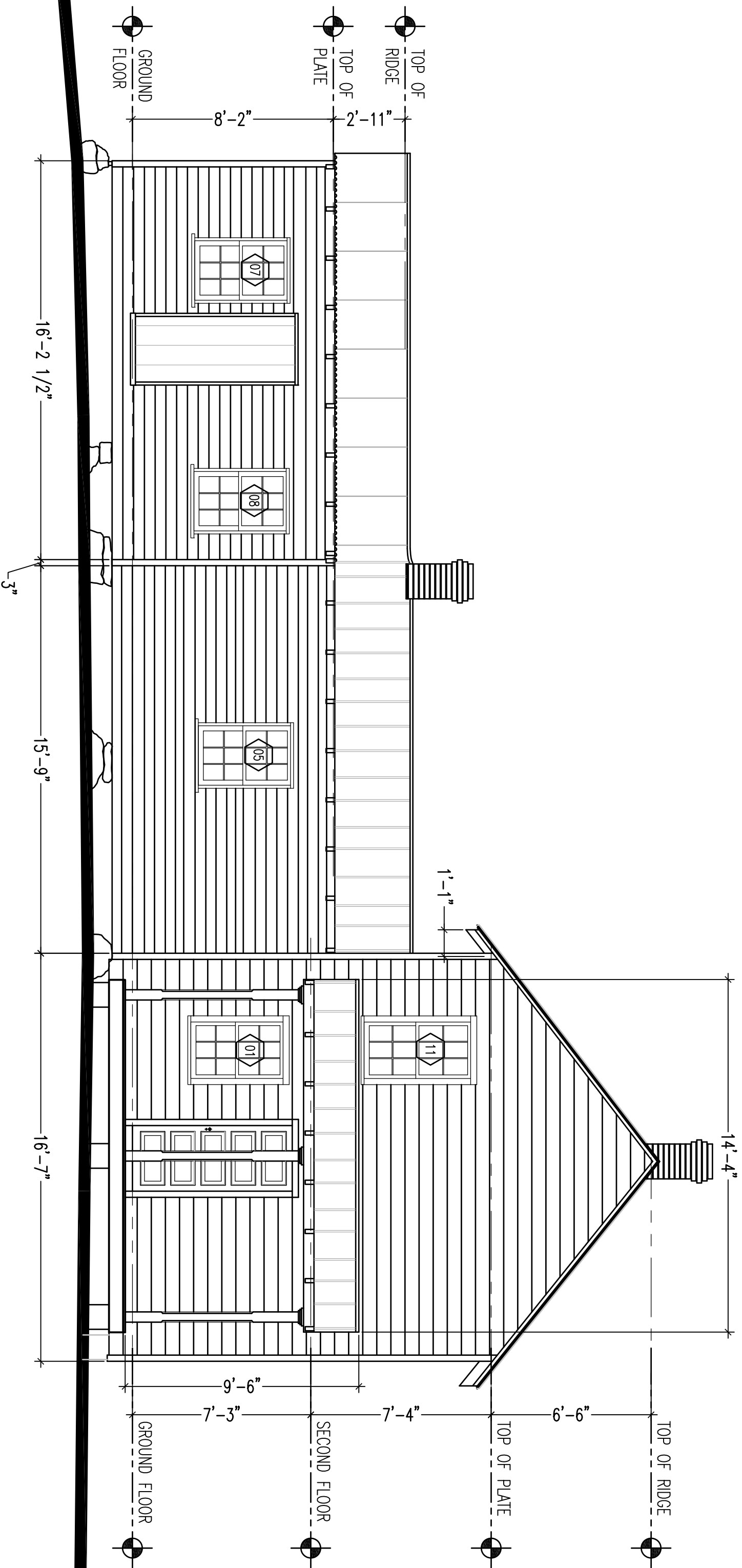

**1** GEORGE E. RICE HOUSE: EAST ELEVATION  
 1/4" = 1'-0"

No. \_\_\_\_\_ Date \_\_\_\_\_ Revisions \_\_\_\_\_

Job Title  
 HISTORIC STRUCTURES REPORT AND PRESERVATION PLAN

Drawing Title  
 STRUCTURE A: GEORGE E. RICE HOUSE

FOR THE RICE HOUSE - PRINCE FREDERICK, CALVERT CO., MD.

EAST ELEVATION

Scale  
 1/4" = 1'-0"

Drawn By  
 JHY

Issued  
 04/01/2013

Sketch Number

**A-03**

Job No.  
 07053.A

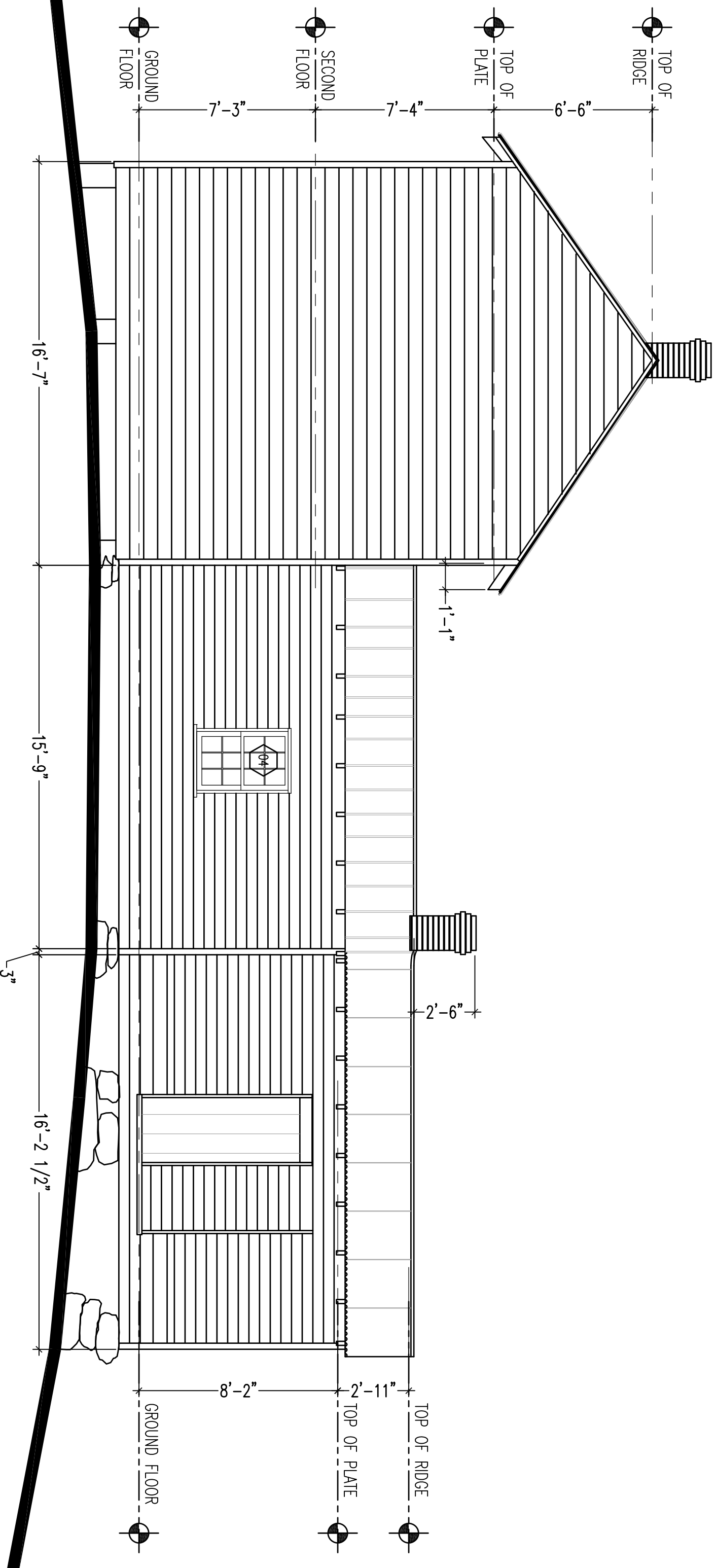

**1** GEORGE E. RICE HOUSE: WEST ELEVATION  
 1/4" = 1'-0"

No. \_\_\_\_\_ Date \_\_\_\_\_ Revisions \_\_\_\_\_

Job Title  
 HISTORIC STRUCTURES REPORT AND PRESERVATION PLAN

Drawing Title  
 STRUCTURE A: GEORGE E. RICE HOUSE

Scale  
 1/4" = 1'-0"

Sketch Number

FOR THE RICE HOUSE - PRINCE FREDERICK, CALVERT CO., MD.

WEST ELEVATION

Drawn By  
 JHY

Job No.

**A-04**

Issued  
 04/01/2013

07053.A

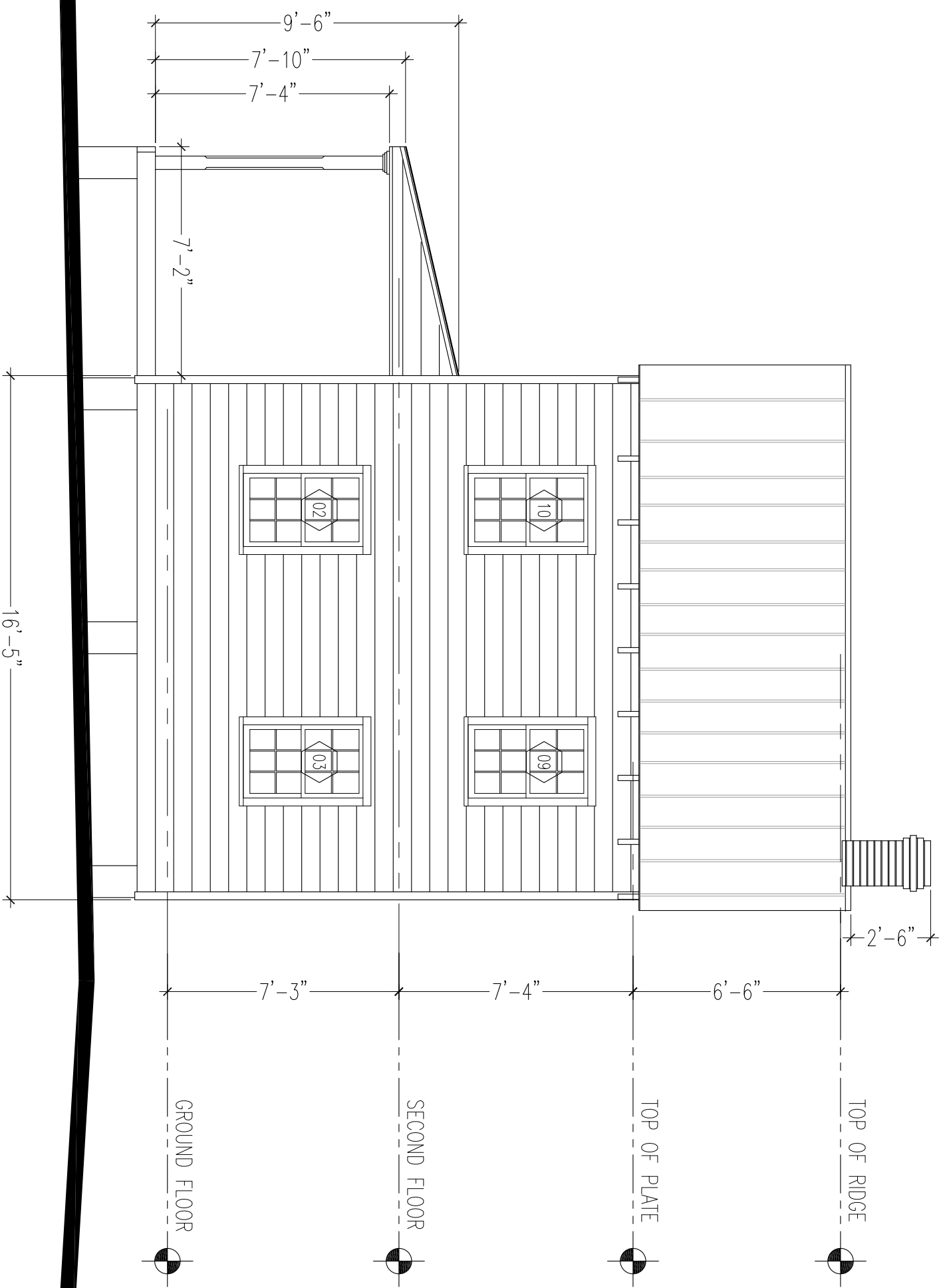

**1** GEORGE E. RICE HOUSE: NORTH ELEVATION  
1/4" = 1'-0"

No.

Date

Revisions

Job Title

HISTORIC STRUCTURES REPORT AND PRESERVATION PLAN

Drawing Title

STRUCTURE A: GEORGE E. RICE HOUSE

FOR THE RICE HOUSE - PRINCE FREDERICK, CALVERT CO., MD.

NORTH ELEVATION

Scale

1/4" = 1'-0"

Drawn By

JHY

Issued

04/01/2013

Sketch Number

**A-05**

Job No.

07053.A

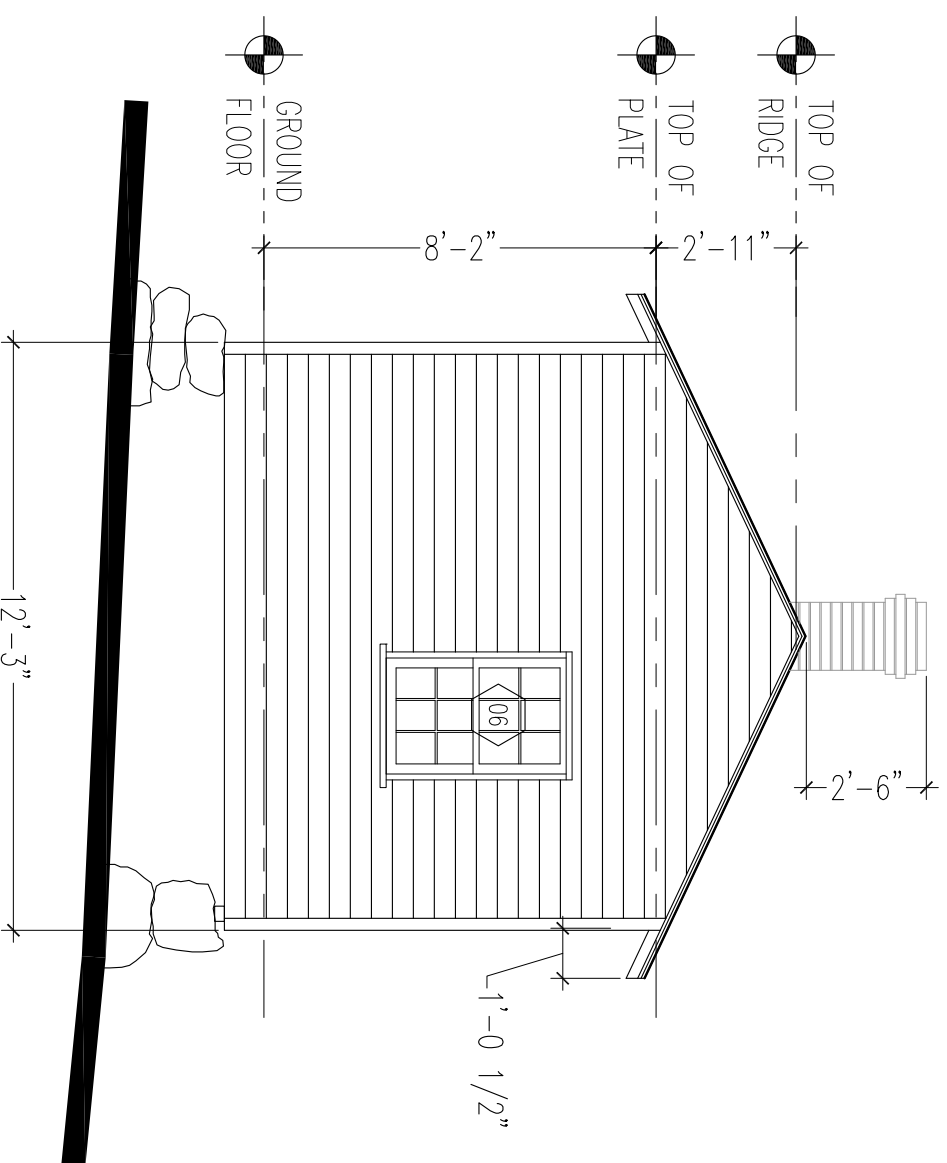

**1** GEORGE E. RICE HOUSE: SOUTH ELEVATION  
1/4" = 1'-0"

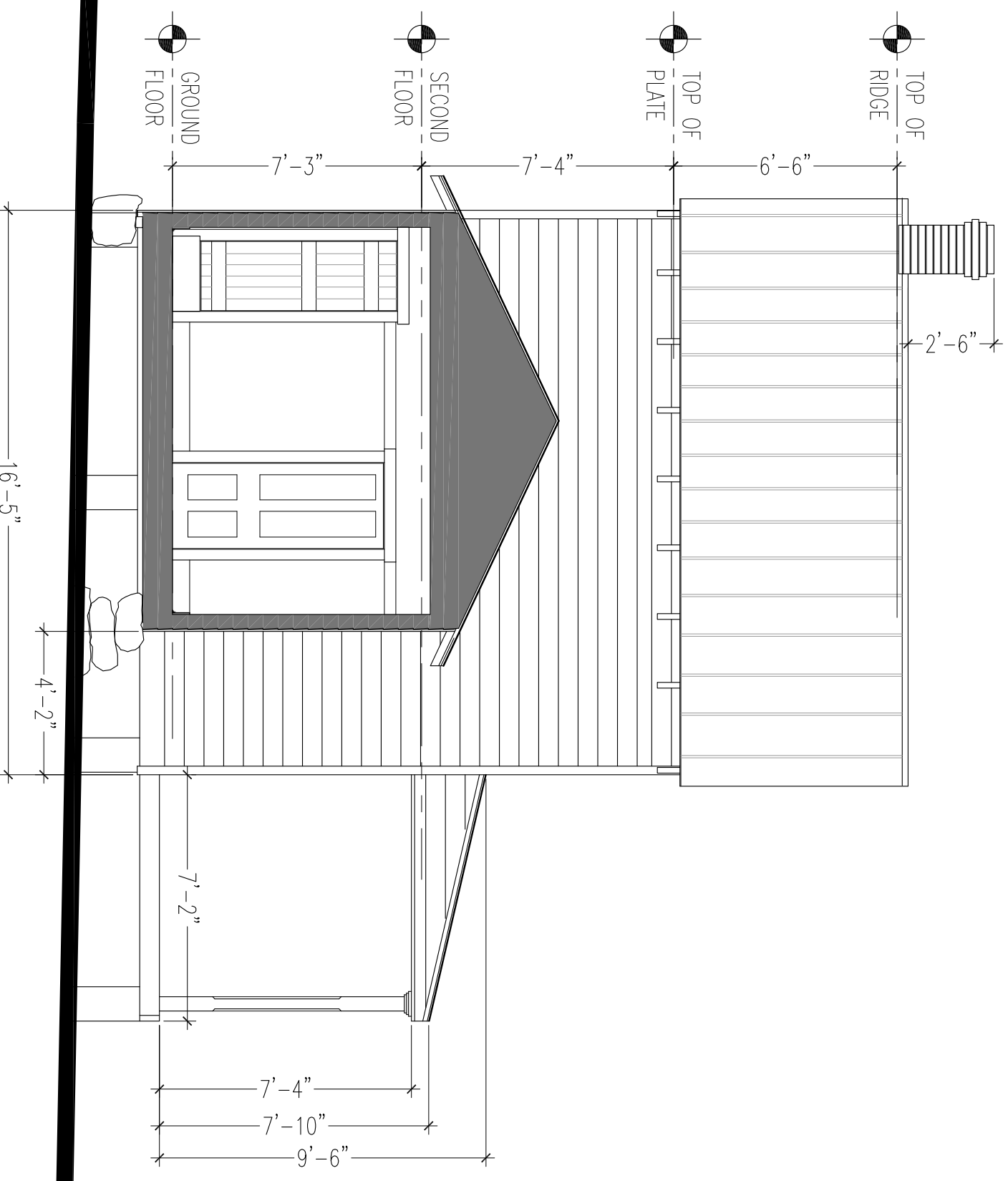

**2** GEORGE E. RICE HOUSE: SOUTH ELEVATION  
1/4" = 1'-0"

No. \_\_\_\_\_ Date \_\_\_\_\_

Revisions

Job Title

HISTORIC STRUCTURES REPORT AND PRESERVATION PLAN

Drawing Title

STRUCTURE A: GEORGE E. RICE HOUSE

Scale

1/4" = 1'-0"

Sketch Number

FOR THE RICE HOUSE - PRINCE FREDERICK, CALVERT CO., MD.

SOUTH ELEVATIONS

Drawn By  
JHY

Issued  
04/01/2013

**A-06**

Job No.  
07053.A

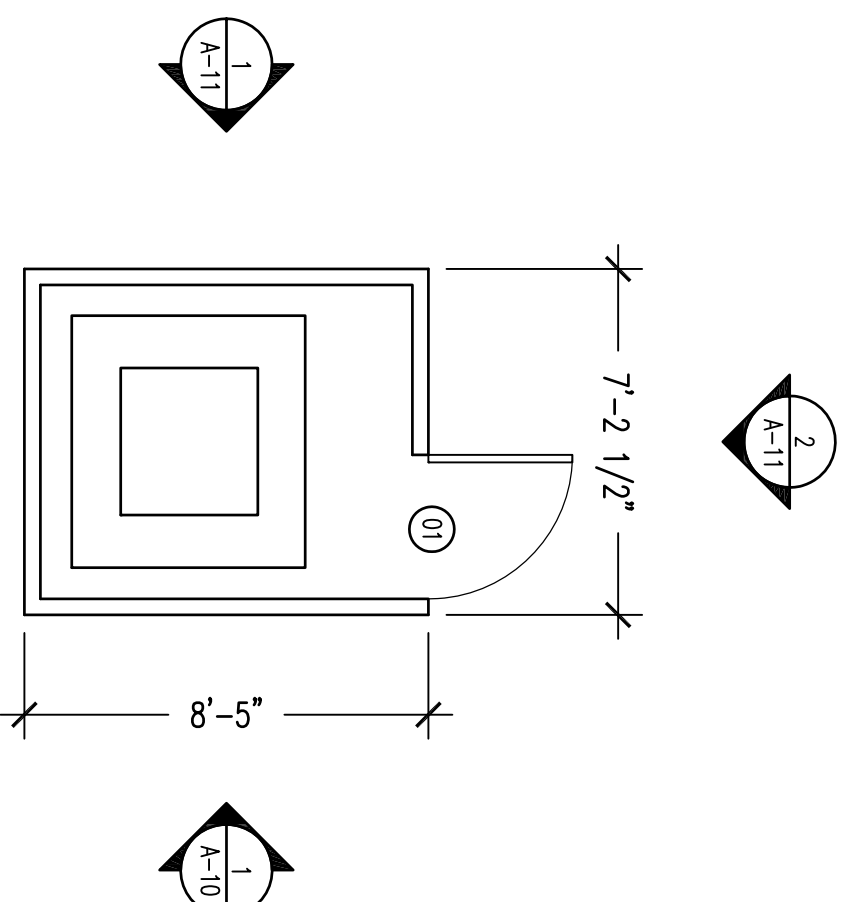

**1** MEAT HOUSE: FLOOR PLAN  
1/4" = 1'-0"

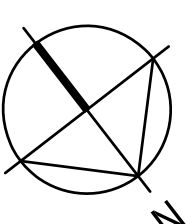

No.	Date	Revisions

**Job Title**  
HISTORIC STRUCTURES REPORT AND PRESERVATION PLAN

**Drawing Title**  
STRUCTURE B: MEAT HOUSE

**Scale**  
1/4" = 1'-0"

**Sketch Number**

FOR THE RICE HOUSE - PRINCE FREDERICK, CALVERT CO., MD.

FLOOR PLAN

**Drawn By**  
JHY

**A-07**

**Issued**  
04/01/2013

**Job No.**  
07053.A

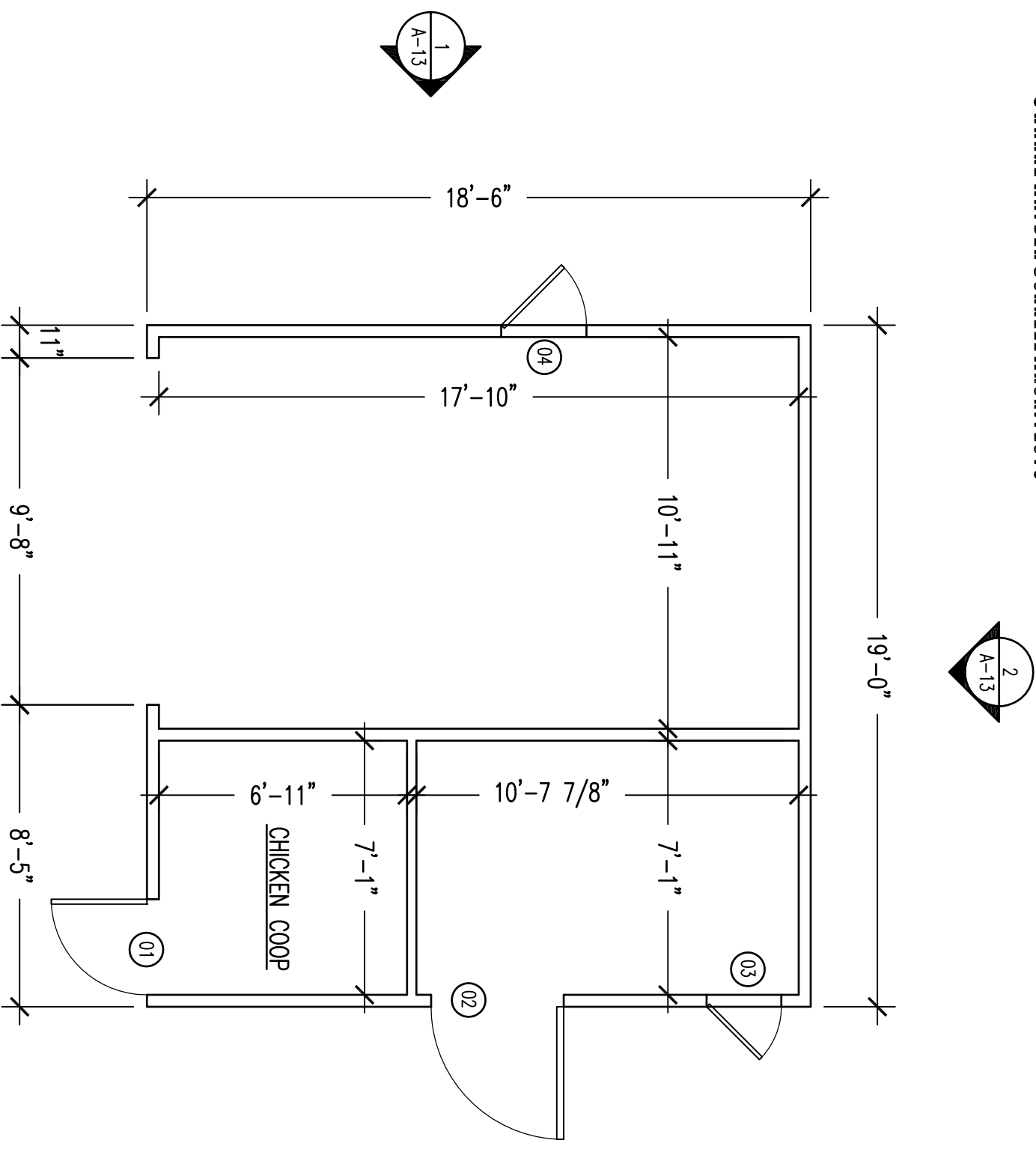

**1 COW BARN: FLOOR PLAN**  
1/4" = 1'-0"

No.	Date	Revisions	Job Title	Drawing Title	Scale	Sketch Number
			HISTORIC STRUCTURES REPORT AND PRESERVATION PLAN	STRUCTURE C: COW BARN	1/4" = 1'-0"	
			FOR THE RICE HOUSE - PRINCE FREDERICK, CALVERT CO., MD.	FLOOR PLAN		

**A-08**

Swanke Hayden Connell Ltd./ Swanke Hayden Connell & Partners, LLP  
 3007 Tilden Street, N.W. Suite 21-100 Washington, DC 20008/ Phone 202 244 2500, Fax 202 244 2501  
 Job No. 07053.A  
 Issued 04/01/2013  
 Drawn By JHY  
 © 2007 Swanke Hayden Connell Architects



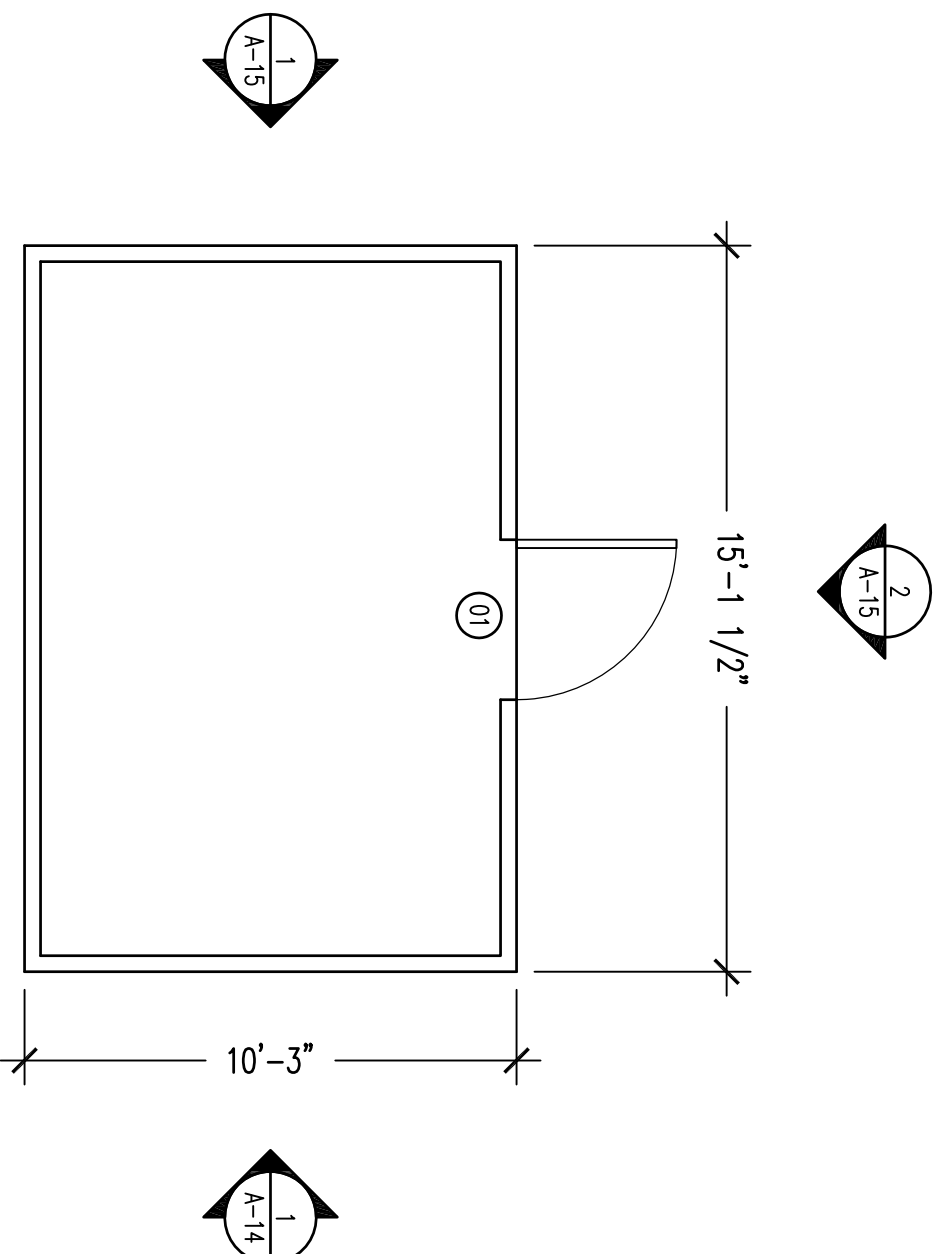

**1 CORN CRIB: FLOOR PLAN**  
1/4" = 1'-0"

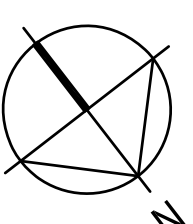

No.	Date	Revisions
-----	------	-----------

**Job Title**  
HISTORIC STRUCTURES REPORT AND PRESERVATION PLAN

**Drawing Title**  
STRUCTURE D: CORN CRIB

**Scale**  
1/4" = 1'-0"

**Sketch Number**

FOR THE RICE HOUSE - PRINCE FREDERICK, CALVERT CO., MD.

FLOOR PLAN

**Drawn By**  
JHY

**A-09**

**Issued**  
04/01/2013

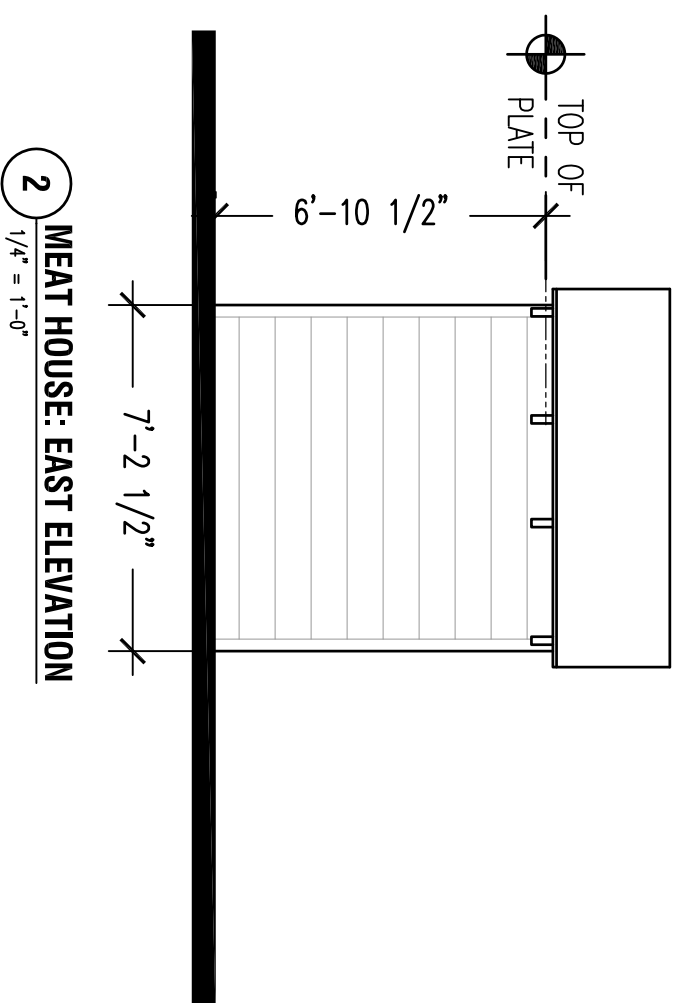
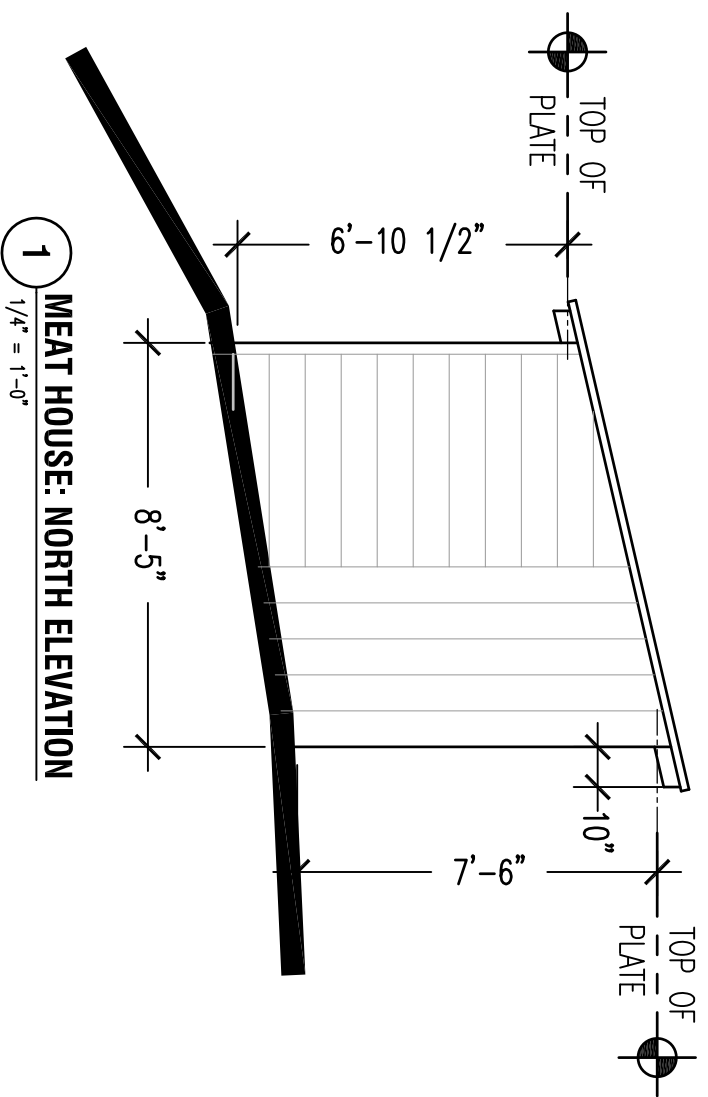

No. \_\_\_\_\_ Date \_\_\_\_\_ Revisions \_\_\_\_\_

Job Title  
HISTORIC STRUCTURES REPORT AND PRESERVATION PLAN

Drawing Title  
STRUCTURE B: MEAT HOUSE

Scale  
1/4" = 1'-0"

Sketch Number

FOR THE RICE HOUSE - PRINCE FREDERICK, CALVERT CO., MD.

NORTH AND EAST ELEVATIONS

Drawn By  
JHY

Issued

**A-10**

04/01/2013

Job No.  
07053.A

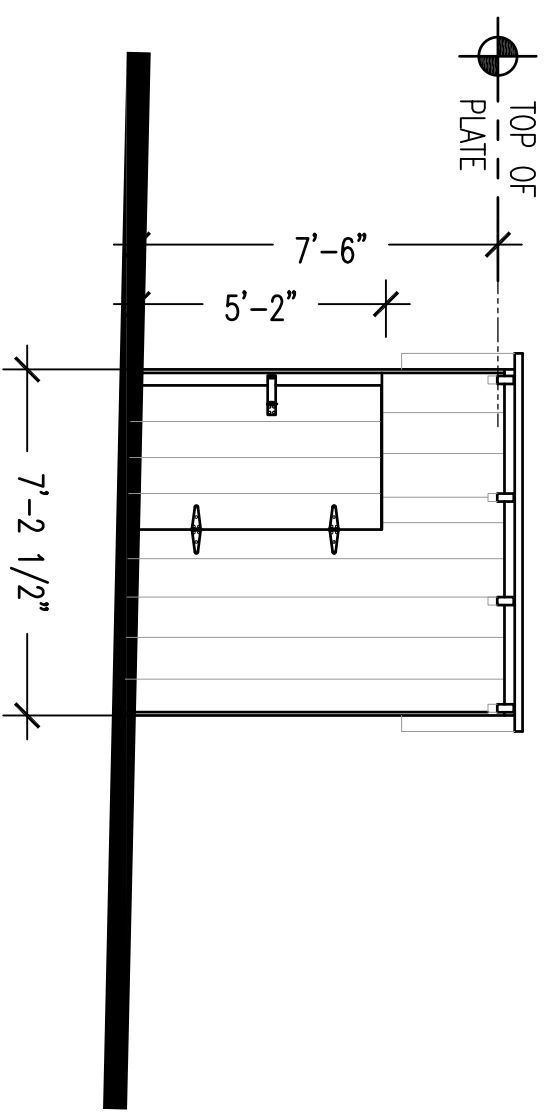
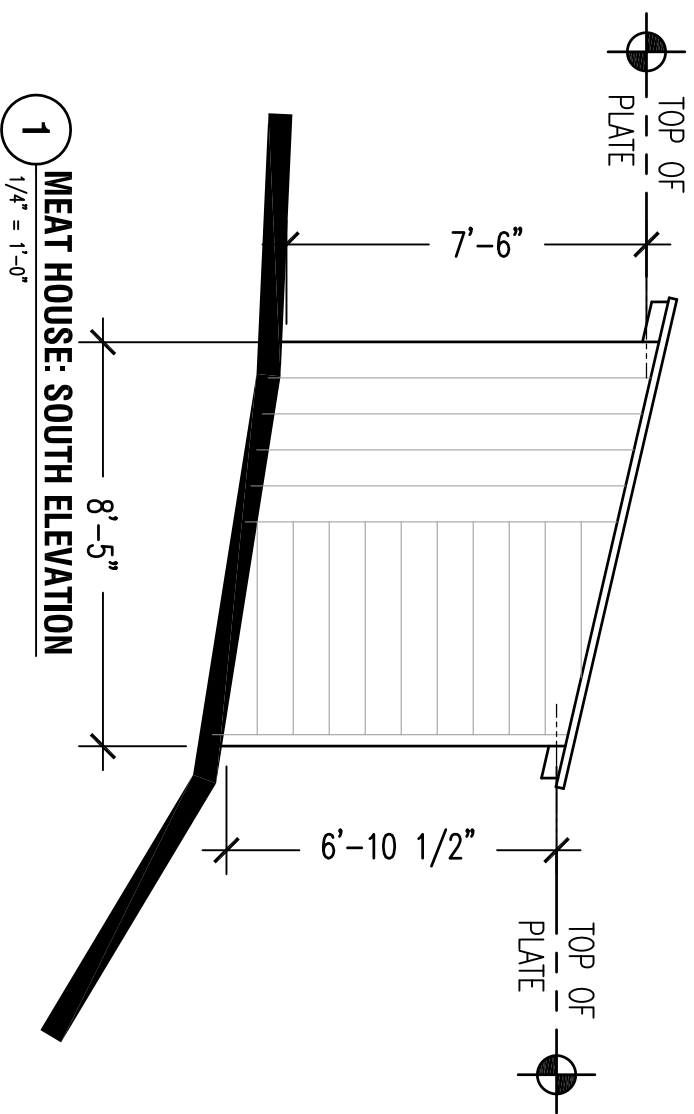

No. \_\_\_\_\_ Date \_\_\_\_\_

Revisions

Job Title

HISTORIC STRUCTURES REPORT AND PRESERVATION PLAN

Drawing Title

STRUCTURE B: MEAT HOUSE

Scale

1/4" = 1'-0"

Sketch Number

**A-11**

FOR THE RICE HOUSE - PRINCE FREDERICK, CALVERT CO., MD.

SOUTH AND WEST ELEVATIONS

Drawn By

JHY

Job No.

07053.A

Issued

04/01/2013

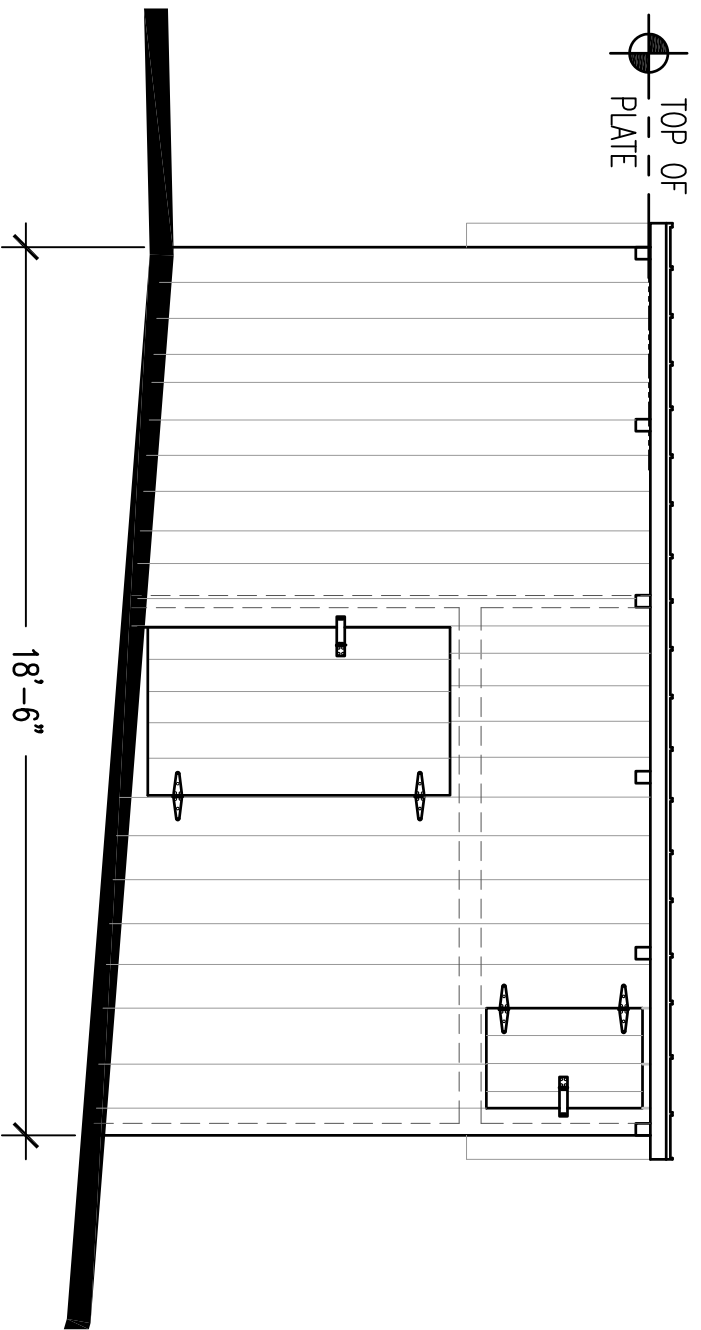

**1 COW BARN: NORTH ELEVATION**  
1/4" = 1'-0"

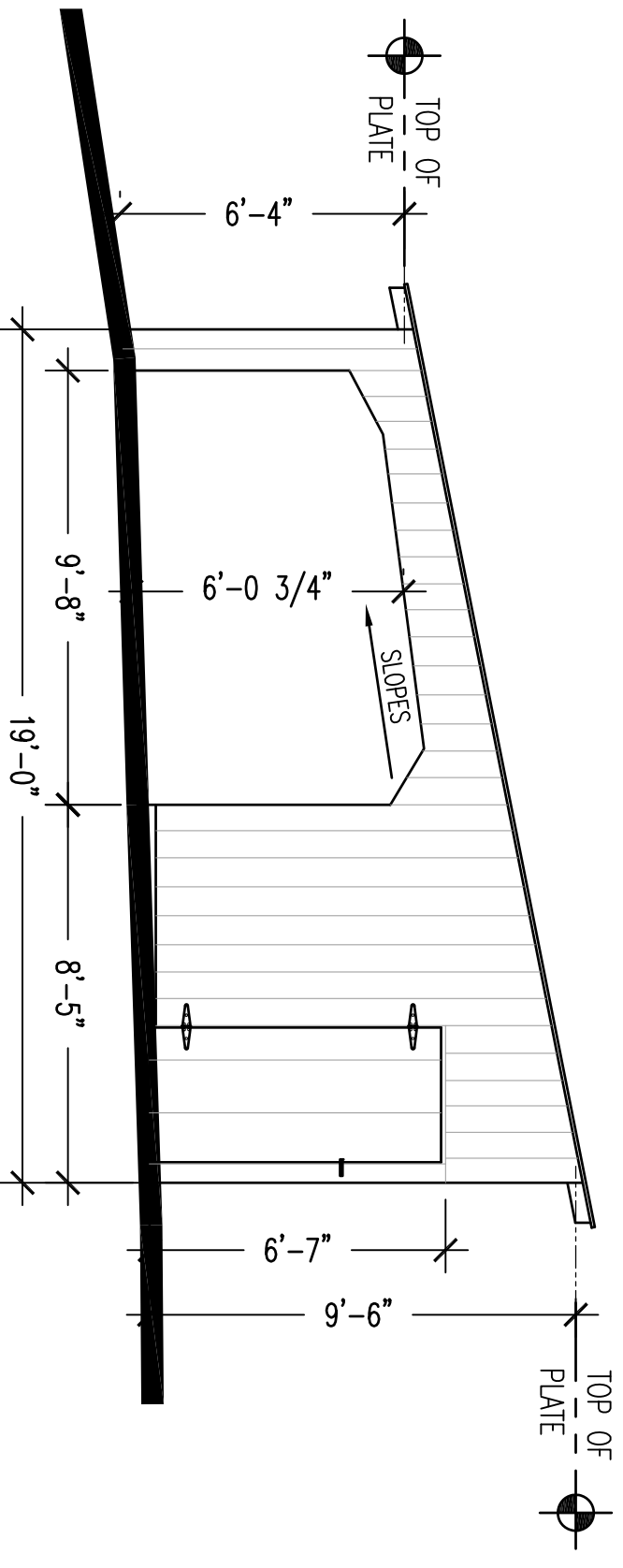

**2 COW BARN: EAST ELEVATION**  
1/4" = 1'-0"

No.	Date	Revisions	Job Title	Drawing Title	Scale	Sketch Number
			HISTORIC STRUCTURES REPORT AND PRESERVATION PLAN	STRUCTURE C: COW BARN	1/4" = 1'-0"	
			FOR THE RICE HOUSE - PRINCE FREDERICK, CALVERT CO., MD.	NORTH AND EAST ELEVATIONS	Drawn By JHY	A-12
					Issued 04/01/2013	Job No. 07053.A

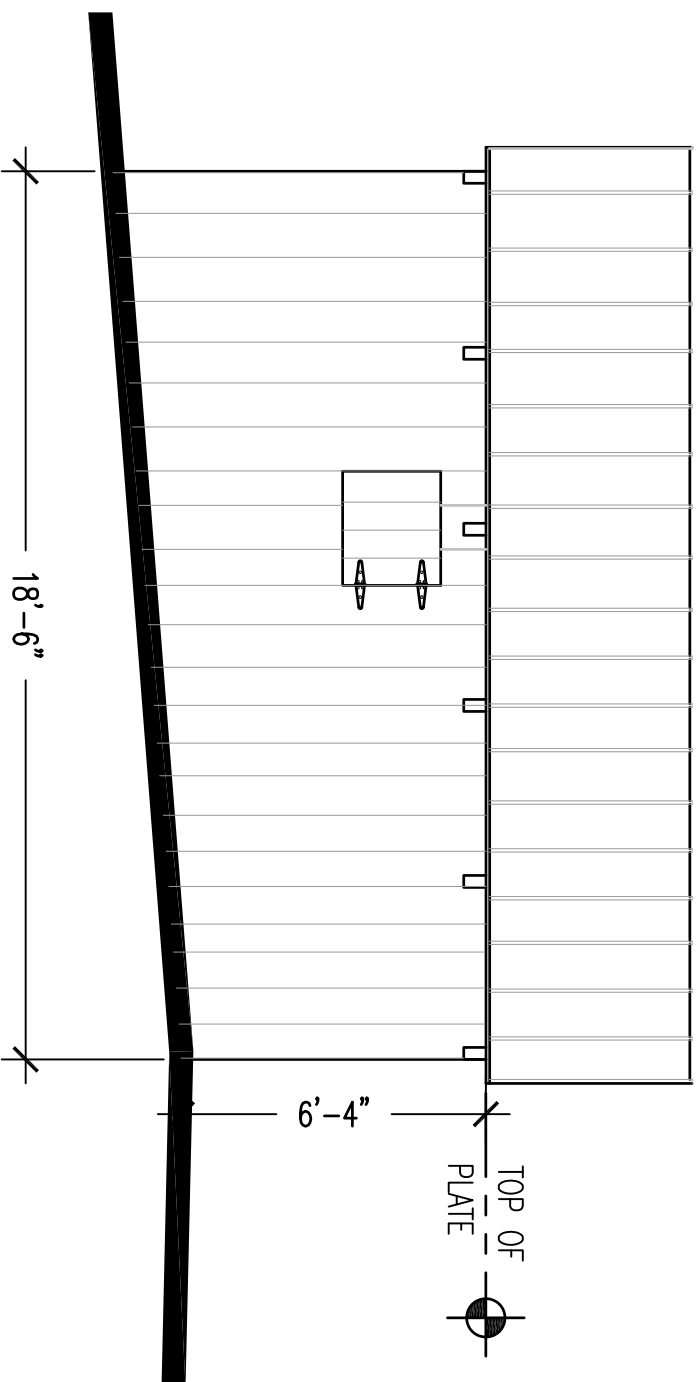

**1 COW BARN: SOUTH ELEVATION**  
1/4" = 1'-0"

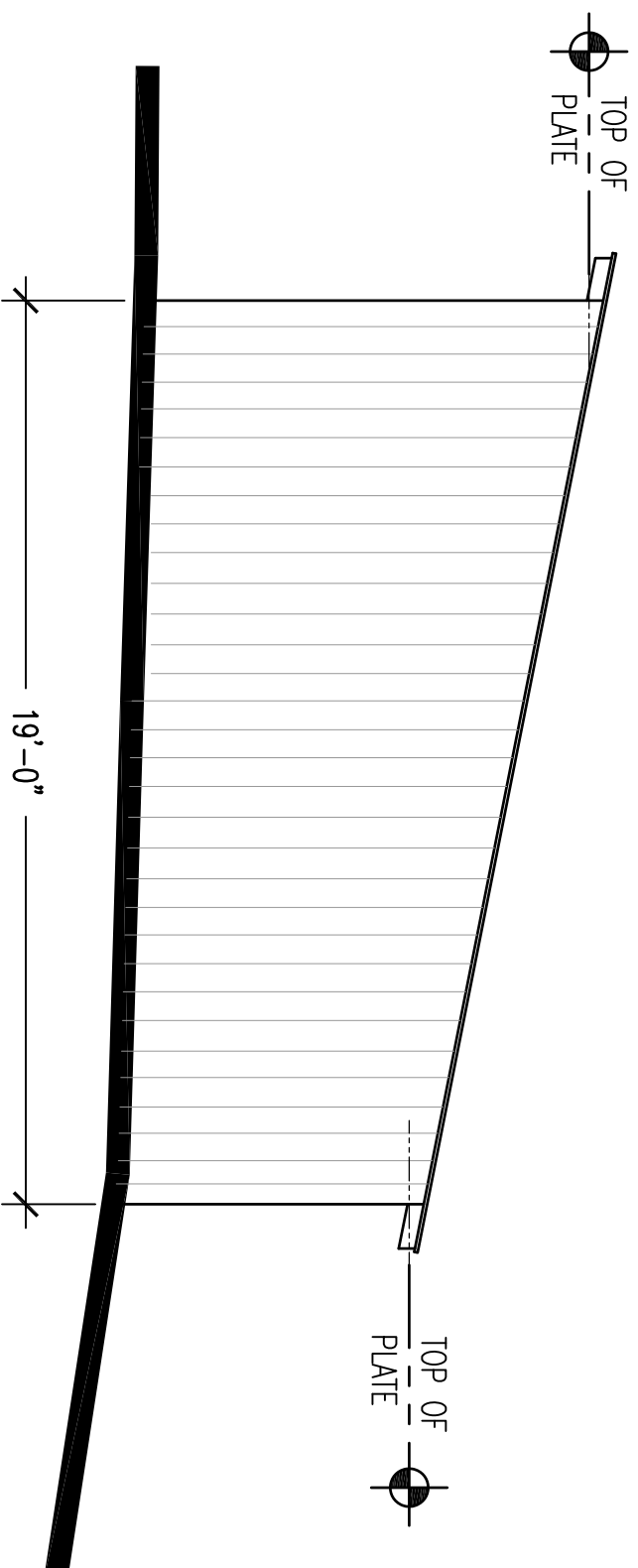

**2 COW BARN: WEST ELEVATION**  
1/4" = 1'-0"

No.

Date

Revisions

Job Title

HISTORIC STRUCTURES REPORT AND PRESERVATION PLAN

Drawing Title

STRUCTURE C: COW BARN

Scale

1/4" = 1'-0"

Sketch Number

**A-13**

Drawn By

JHY

Issued

04/01/2013

Job No.

07053.A

FOR THE RICE HOUSE - PRINCE FREDERICK, CALVERT CO., MD.

SOUTH AND WEST ELEVATIONS

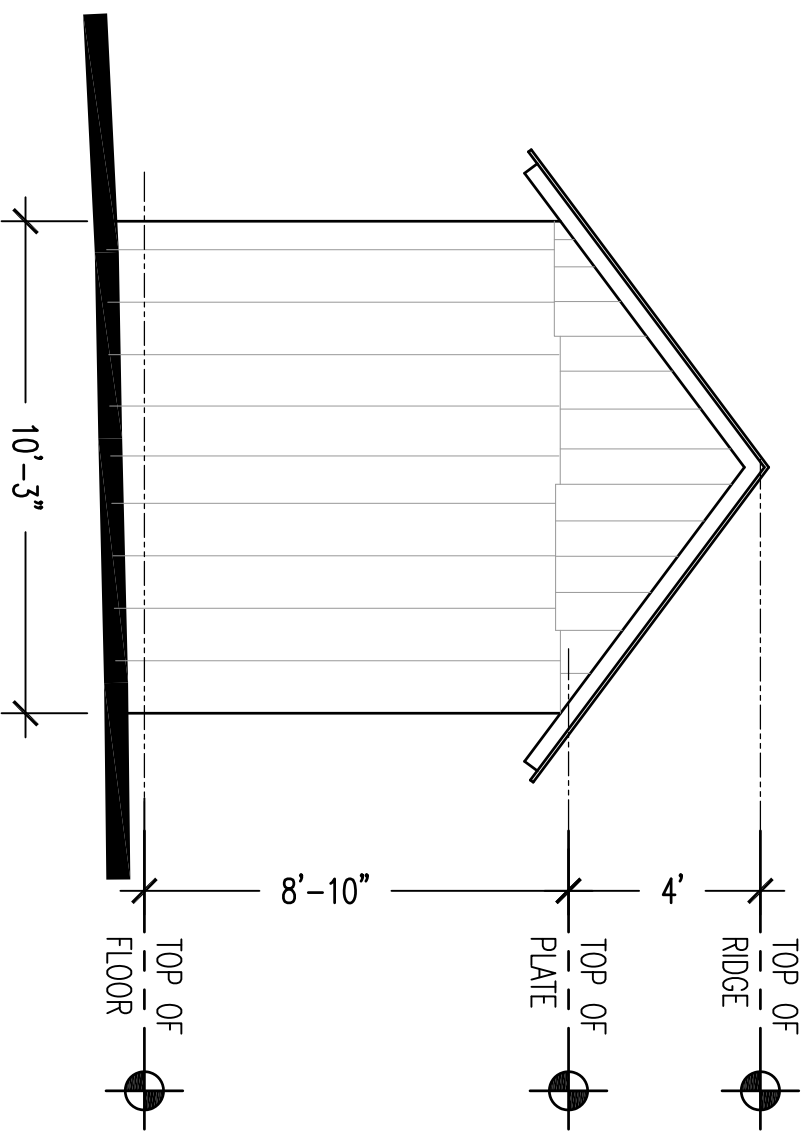

**1** CORN CRIB: NORTH ELEVATION  
1/4" = 1'-0"

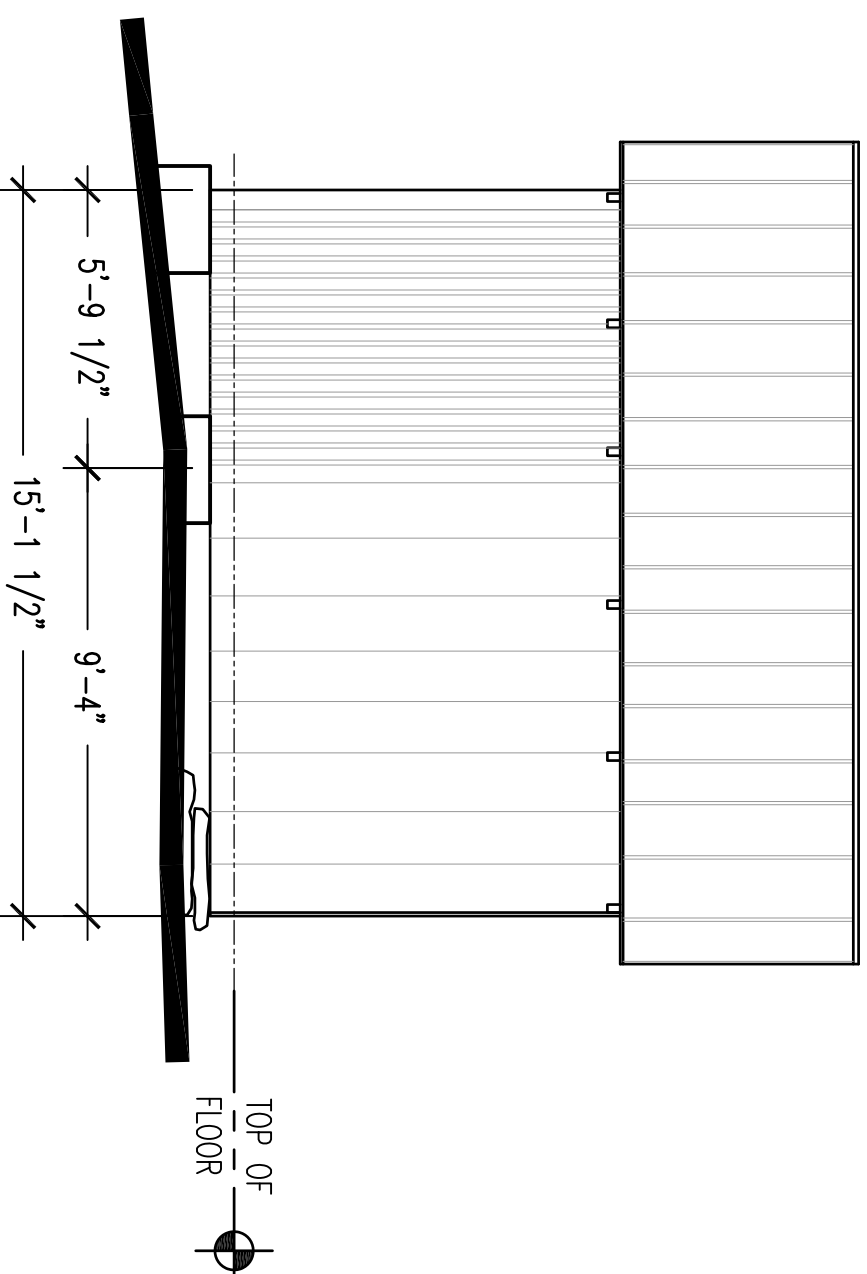

**2** CORN CRIB: EAST ELEVATION  
1/4" = 1'-0"

No.

Date

Revisions

Job Title

HISTORIC STRUCTURES REPORT AND PRESERVATION PLAN

Drawing Title

STRUCTURE D: CORN CRIB

Scale

1/4" = 1'-0"

Sketch Number

**A-14**

Drawn By

JHY

Issued

04/01/2013

Job No.

07053.A

FOR THE RICE HOUSE - PRINCE FREDERICK, CALVERT CO., MD.

NORTH AND EAST ELEVATIONS

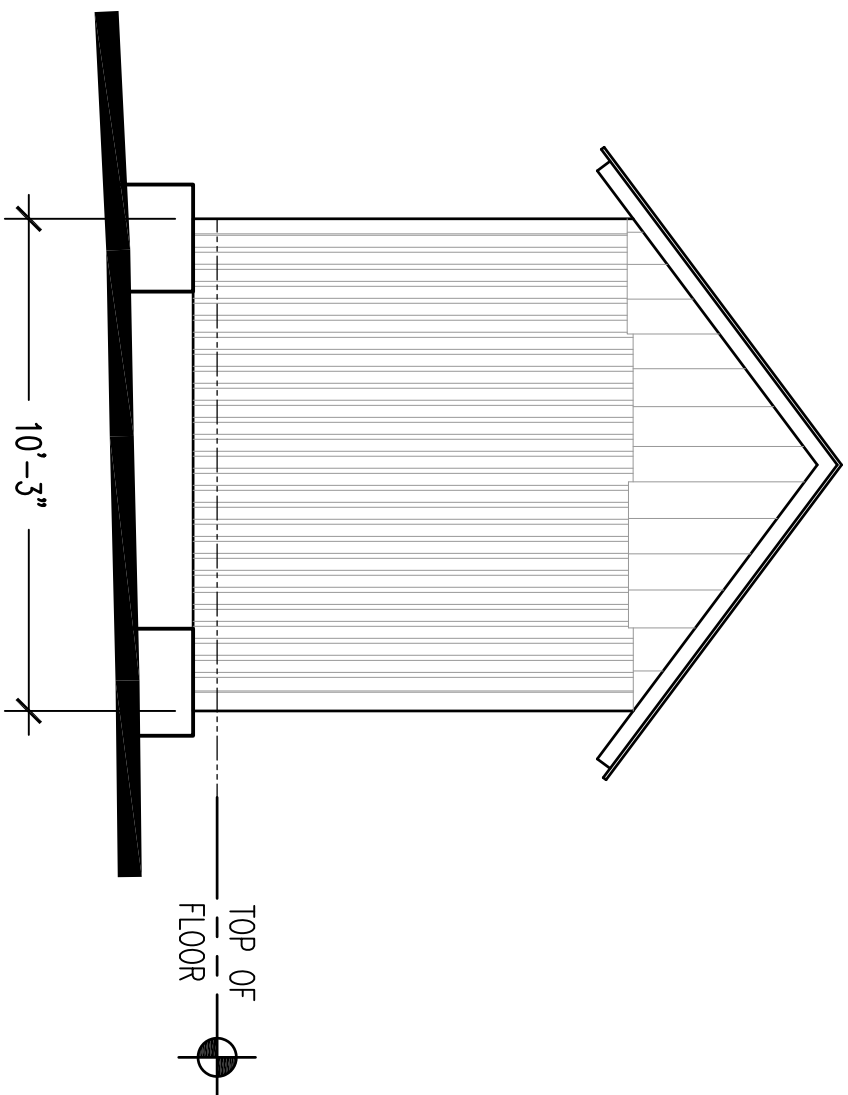

**1** CORN CRIB: SOUTH ELEVATION  
1/4" = 1'-0"

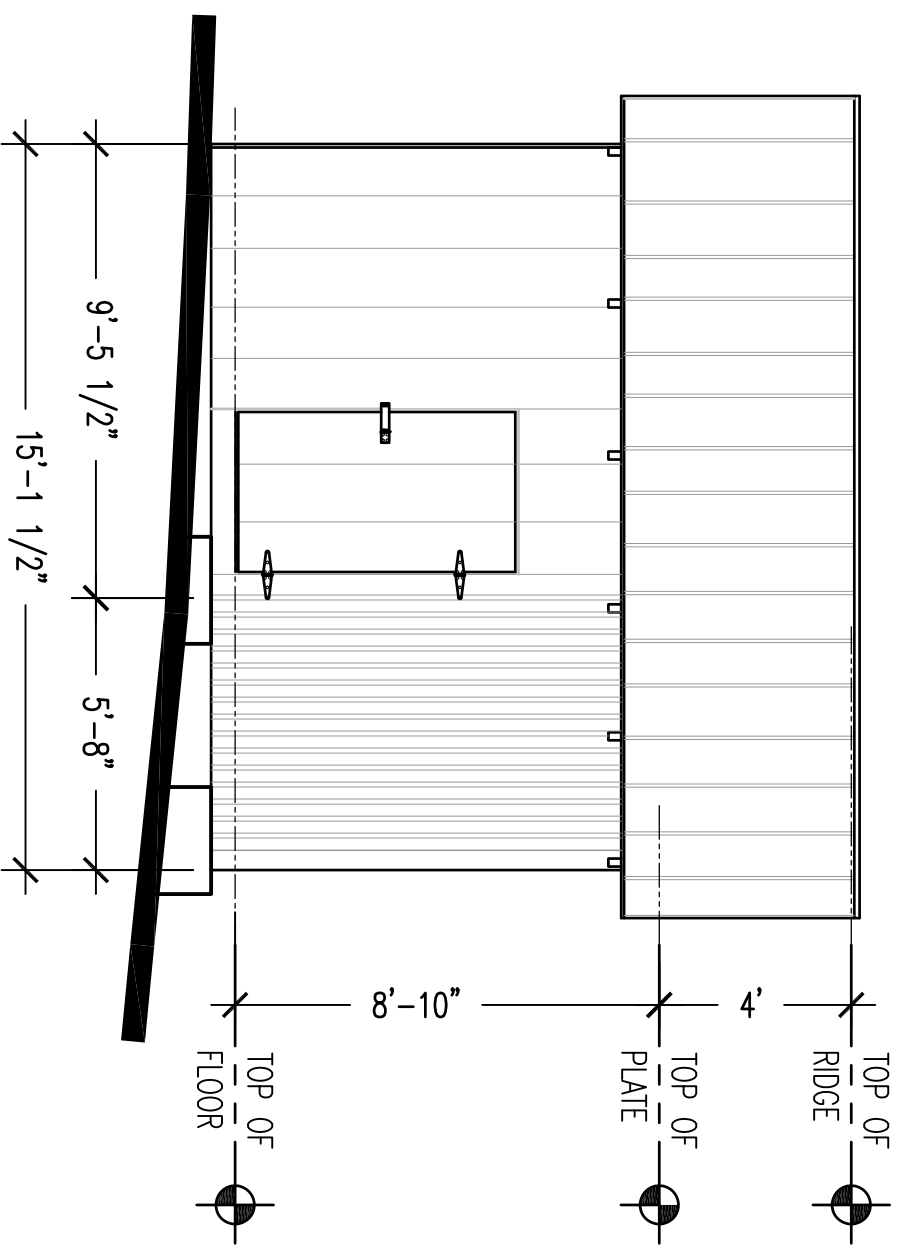

**2** CORN CRIB: WEST ELEVATION  
1/4" = 1'-0"

No.	Date	Revisions

**Job Title**  
HISTORIC STRUCTURES REPORT AND PRESERVATION PLAN  
FOR THE RICE HOUSE

**Drawing Title**  
STRUCTURE D: CORN CRIB  
SOUTH AND WEST ELEVATIONS

**Scale**  
1/4" = 1'-0"

**Drawn By**  
JHY  
**Issued**  
04/01/2013

**Sketch Number**

**A-15**  
**Job No.**  
07053.A

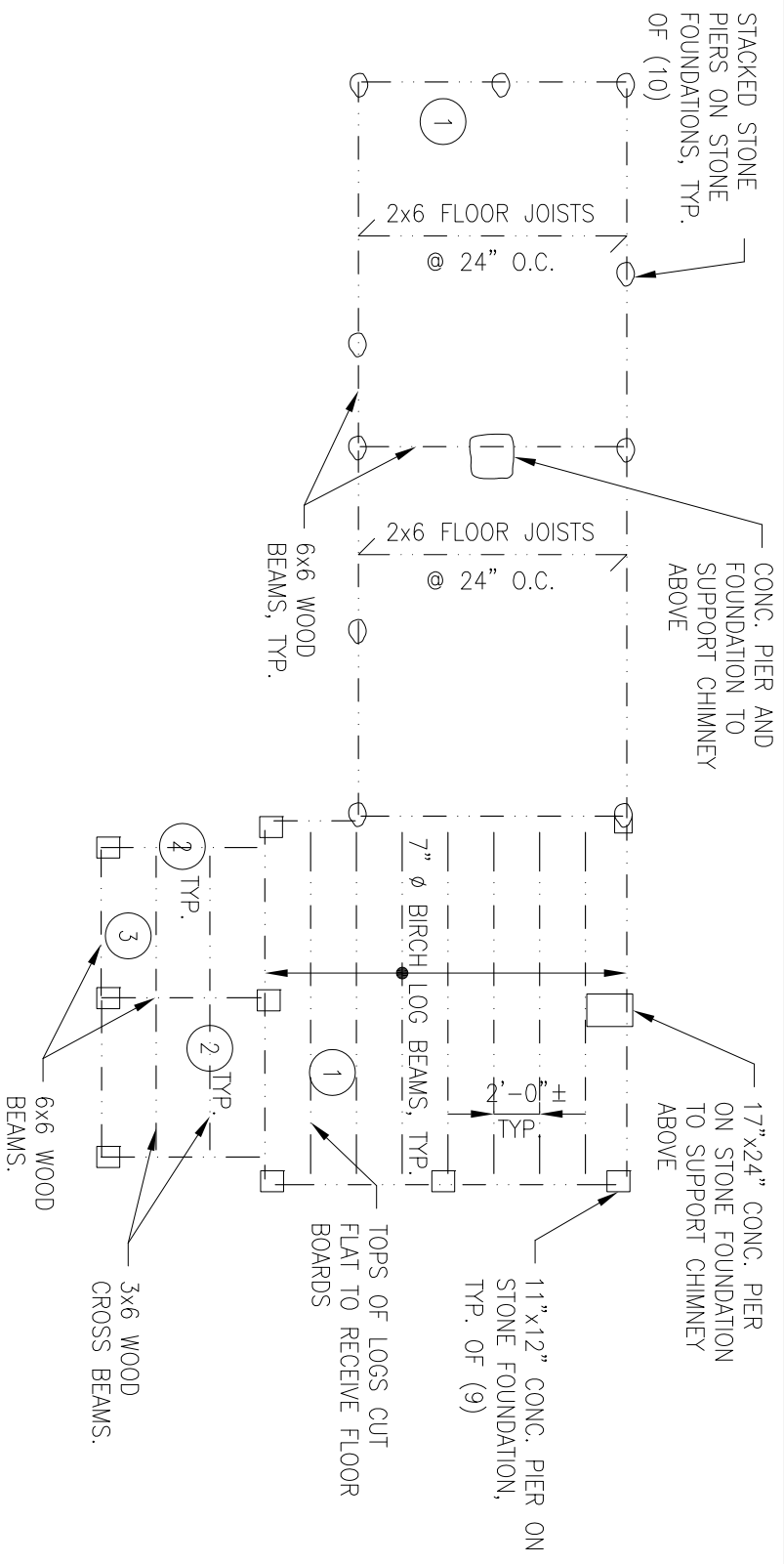

NORTH  
1  
S100  
SCALE: 1/8" = 1'-0"

FOUNDATION/FIRST FLOOR FRAMING ON FIRST FLOOR PLAN

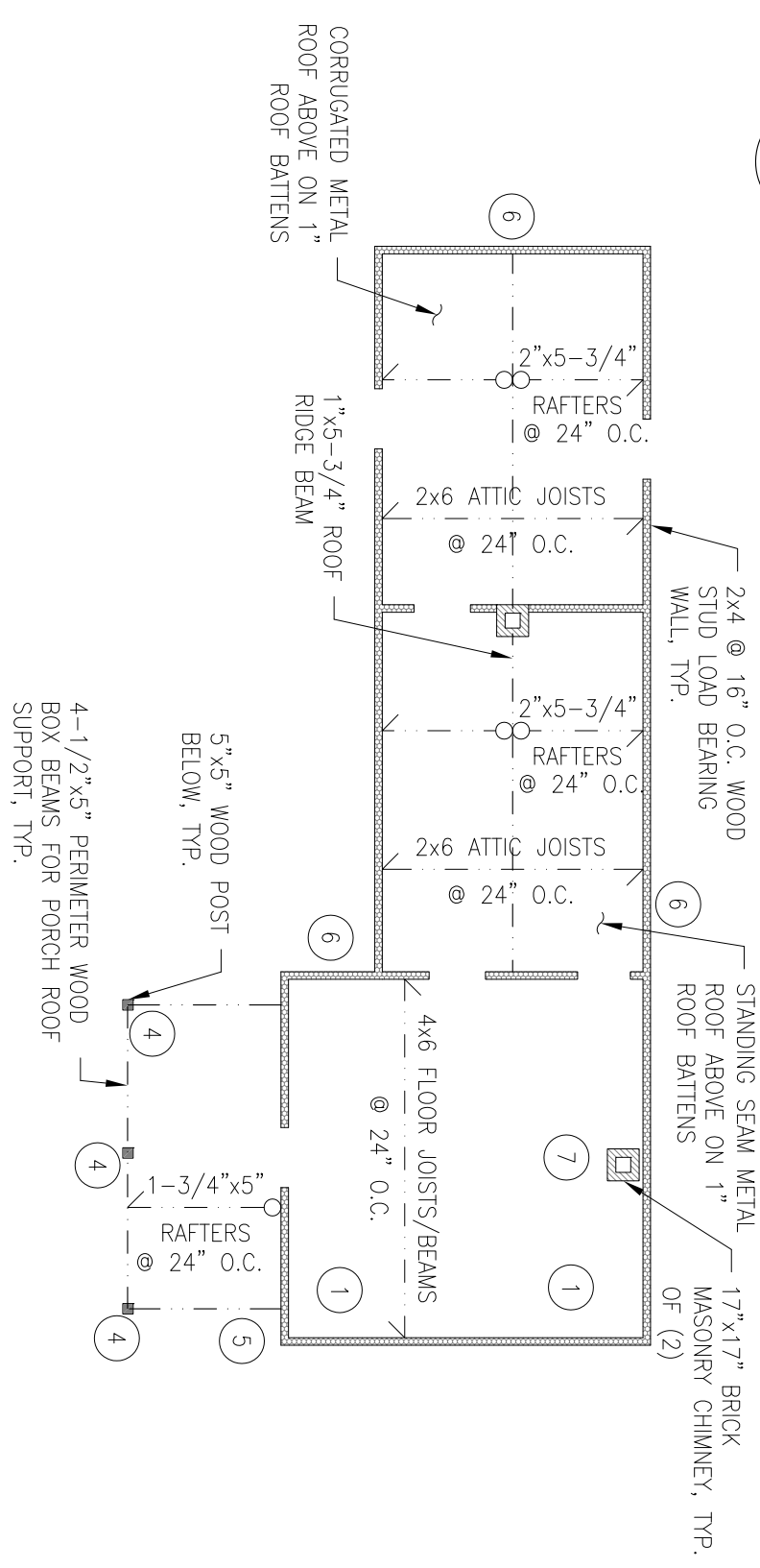

NORTH  
2  
S100  
SCALE: 1/8" = 1'-0"

ATTIC/SECOND FLOOR/ROOF FRAMING ON FIRST FLOOR PLAN

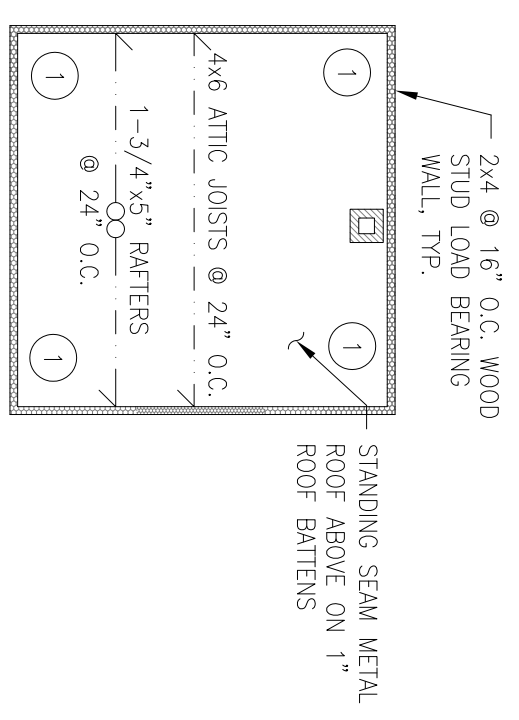

NORTH  
3  
S100  
SCALE: 1/8" = 1'-0"

ATTIC/ROOF FRAMING ON SECOND FLOOR PLAN

CONDITIONS LEGEND

- 1 DEBRIS COVERS FLOOR AREA
- 2 DETERIORATED/ROTTED MEMBER - SECTION LOSS
- 3 DETERIORATED/ROTTED/MISSING PORCH FLOOR BOARDS
- 4 WOOD POST HAS LOST PROPER BEARING/DOES NOT PROVIDE SUPPORT
- 5 ROTATED PORCH ROOF. ROOF SEPARATION FROM HOUSE
- 6 MISSING/DAMAGED SIDING
- 7 WATER STAINS ON CEILING/DAMAGED CEILING

Date: 03/04/2013	Title: THE RICE HOUSE: MAIN HOUSE	
Scale: AS NOTED	Job Title: RICE HOUSE EXISTING STRUCTURAL CONDITIONS PRINCE FREDERICK CALVERT COUNTY, MARYLAND	
Job Number: W2982	<b>ROBERT SILMAN ASSOCIATES</b> STRUCTURAL ENGINEERS 1053 31st Street NW Washington, DC 20007 P 202.333.6230 F 202.318.3015	
S100		



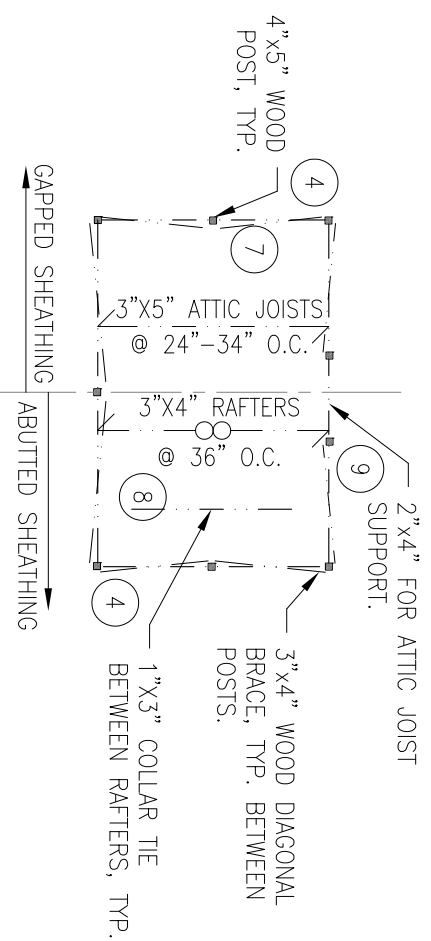

NORTH

1

S200

SCALE: 1/8" = 1'-0"

CORN CRIB: ATTIC/  
ROOF FRAMING PLAN

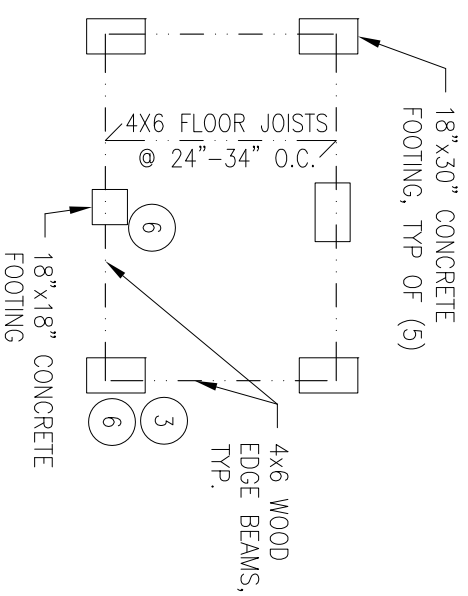

NORTH

2

S200

SCALE: 1/8" = 1'-0"

CORN CRIB: FOUNDATION/  
FIRST FLOOR FRAMING PLAN

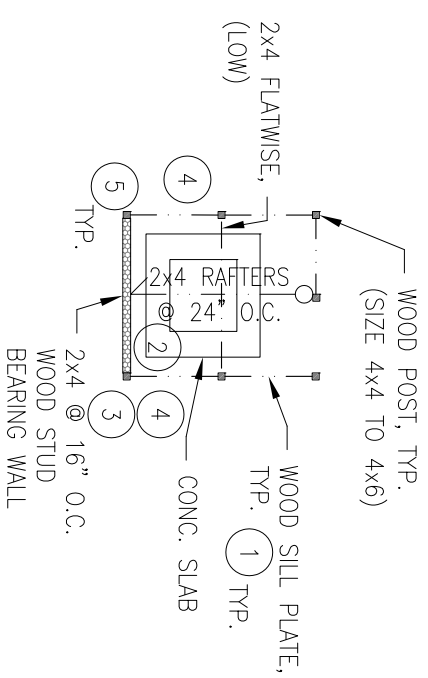

NORTH

3

S200

SCALE: 1/8" = 1'-0"

MEAT HOUSE: FRAMING PLAN

CONDITIONS LEGEND

- 1 DETERIORATED/ROTTED MEMBER - SECTION LOSS
- 2 CHARRED WOOD MEMBER
- 3 STRUCTURE EXHIBITS LEAN
- 4 MISSING/DAMAGED SIDING
- 5 INADEQUATE POST/STUD BEARING
- 6 ROTATED/SETTLED FOUNDATION
- 7 LOCALIZED MINOR SURFACE ROT
- 8 DEBRIS ON FLOOR
- 9 LOCALIZED DAMAGE TO METAL ROOF

Date: 03/04/2013  
Scale: AS NOTED  
Job Number: W2982

Title: OUTBUILDINGS: CORN CRIB / MEATHOUSE

Job Title:  
RICE HOUSE EXISTING  
STRUCTURAL CONDITIONS  
PRINCE FREDERICK  
CALVERT COUNTY, MARYLAND

**ROBERT SILMAN ASSOCIATES**  
STRUCTURAL ENGINEERS  
1053 31st Street NW  
Washington, DC 20007  
P 202.333.6230 F 202.318.3015

S200

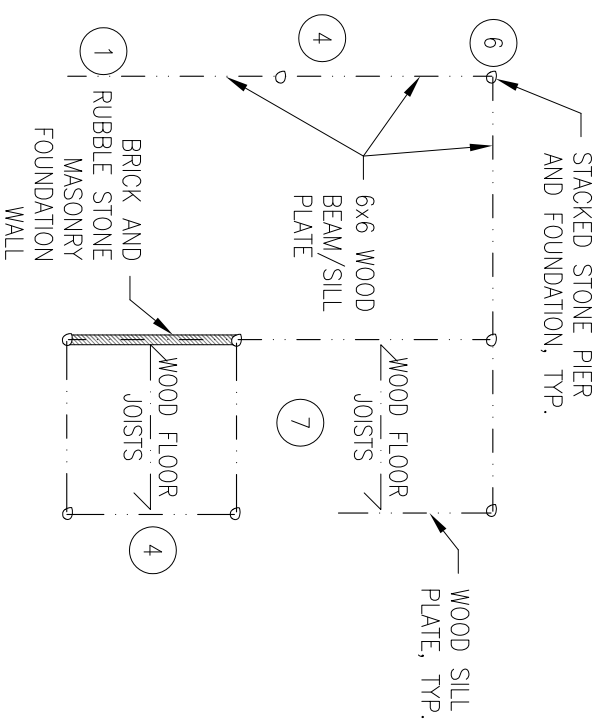

1  
S300

CHICKEN COOP / COW SHED  
FOUNDATION / FIRST FLOOR FRAMING PLAN

SCALE: 1/8" = 1'-0"

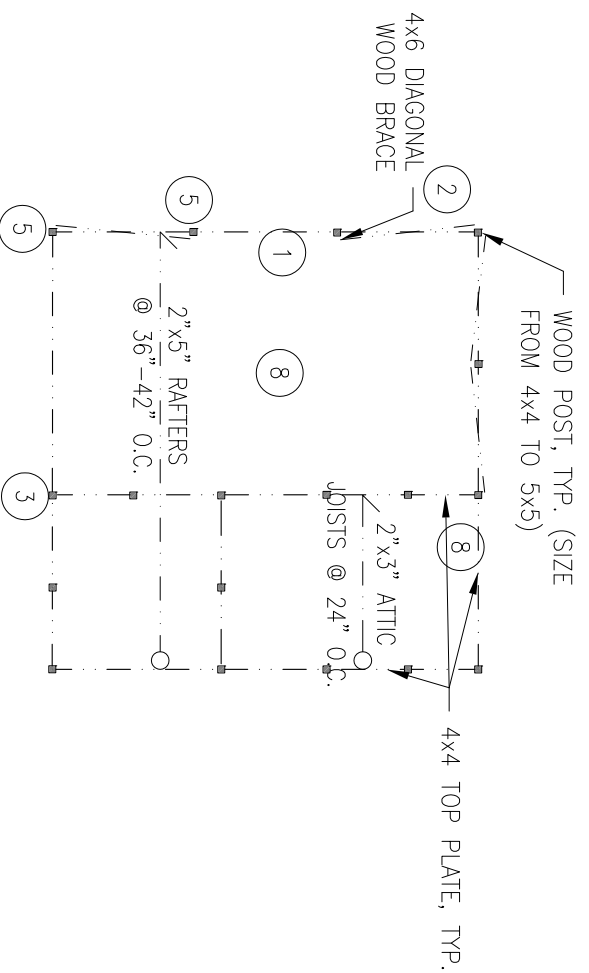

2  
S300

CHICKEN COOP / COW SHED  
ATTIC / ROOF FRAMING PLAN

SCALE: 1/8" = 1'-0"

CONDITIONS LEGEND

- 1 DETERIORATED/ROTTED MEMBER – SECTION LOSS
- 2 STRUCTURE EXHIBITS LEAN
- 3 DEFORMED/OVERSTRESSED WOOD MEMBER
- 4 MISSING/DAMAGED SIDING
- 5 INADEQUATE POST/STUD BEARING
- 6 ROTATED/SETTLED FOUNDATION
- 7 DEBRIS ON FLOOR
- 8 PRESENT OF MOISTURE UNDERSIDE OF ROOF

Date: 03/04/2013

Scale: AS NOTED

Job Number: W2982

Title: **OUTBUILDINGS: CHICKEN COOP / COW SHED**

Job Title:  
RICE HOUSE EXISTING  
STRUCTURAL CONDITIONS  
PRINCE FREDERICK  
CALVERT COUNTY, MARYLAND



**ROBERT SILMAN ASSOCIATES**  
STRUCTURAL ENGINEERS

1053 31st Street NW  
Washington, DC 20007  
P 202.333.6230 F 202.318.3015

**S300**